

Lloyd Center Ice Rink

24th Annual Ice Crystal Classic

ISI & USFS Basic Skills Open Competition

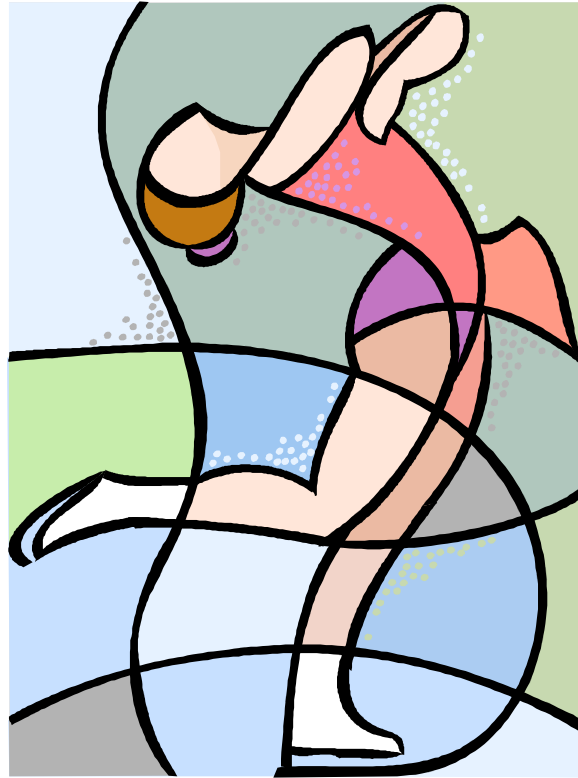

November 10th through 13th, 2011

REGISTER ON-LINE AT

www.lloydcenterice.com

DEADLINE Sunday, October 9th, 2011

**Lloyd Center Ice Rink
953 Lloyd Center
Portland, OR 97232
Phone: (503) 288-6073
Fax: (503) 288-6940**

Lloyd Center Ice Rink

24th Annual Ice Crystal Classic
ISI and USFS Basic Skills Open Competition
November 10th through 13th, 2011

ISI Endorsed & USFS Approved

Dear ISI Member Rinks and USFS Clubs

We cordially invite you to attend the 24th Annual Ice Crystal Classic, ISI and USFS Basic Skills Open Competition that will be held at Lloyd Center Ice Rink in Portland, Oregon.

Lloyd Center Ice Rink is a single-surface facility that is located in the heart of the Lloyd Center Mall in Portland, Oregon. The Lloyd Center Mall offers great shopping, restaurants, and entertainment within walking distance of our rink and is connected to Max (the Metropolitan Area Express, Portland's light rail service) for easy access to the Rose Garden, downtown shopping and fine dining.

Enclosed in this announcement is information about our competition including a separate packet of information for ISI and Basic Skills events. We have separated this Announcement into sections to avoid any confusion. Registration for all events should be completed on-line at www.lloydcenterice.com.

*We are excited to include special skating awards this year for skaters that enter three or more events. All skaters that have entered at least three events will qualify to be evaluated throughout the competition for these special skating awards that include Best Overall Artistic Skater, Best Overall Jumps, and Best Overall Spins. **See the Special Awards section of this packet for more information.***

The postmark deadline for all entry forms is Sunday, October 9th, 2011. Late entries, if accepted, may be charged double. If you have any questions, please contact Lloyd Center Ice Rink at (503) 288-6073. A complete schedule will be sent to each skater, participating rink, and posted on-line approximately two weeks prior to the start of the competition.

We look forward to seeing you!

Respectfully,

Christy Ward
Competition Director / Chief Referee

General Competition Information

Competition Dates: November 10th through 13th, 2011

Entry Deadline: Sunday, October 9th, 2011
Late entries, may be accepted. There will be a \$20 fee to change your entered events after the deadline.

Registration Information: Registrations are being handled this year through the Entryeze website. This link can be found on line at www.lloydcenterice.com or directly to the Entryeze competition link at <http://comp.entryeze.com/Home.aspx?cid=248>.

Event Pricing:

1 st events:	\$45.00
2 nd & additional events:	\$20.00 each
Shoot the Duck event:	\$5.00

Team & Synchro events: \$20.00 per skater

****No refunds will be granted after the close of entries unless submitted with a doctor's note.**

Rink Address:

Lloyd Center Ice Rink
953 Lloyd Center
Portland, OR 97232

Rink Size: The ice surface is 176' x 76'

Verification: The information provided during registration must be accurate and complete. Inaccurate and / or incomplete applications will be returned. False information will result in disqualification. Payment is due when the entry form is submitted. There will be a \$20.00 fee for any changes made to your original entry form.

Hospitality: There will be a hospitality area open to all judges, coaches, and volunteers.

Age Groups: Will be determined by the number of entries in each level.

Music and Registration: All skaters are to check in at the desk at least 1 hour prior to their

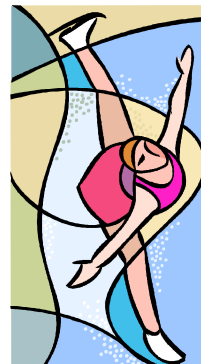

registration
scheduled

event. If the competition is running ahead of schedule, an event may

Begin earlier than the scheduled time. Events will NOT be held for late skaters, and no refund will be given if a skater misses the event. CD's should be turned in at the Registration desk.

Music will be available for pick-up within one hour following the event. CD's are to be clearly labeled with the skater's name, level, event, and the rink or club they represent. There should be no more than one program on a CD. Be sure to bring a back-up CD. No cassette tapes are allowed. **CD's should be recorded in .WAV format to avoid problems.** MP3 and MP4 formatted CD's may not play on our sound system.

Practice Ice: A schedule for practice ice will be mailed to each rink and posted on our website at www.lloydcenterice.com by November 1st, 2011.

Schedule of Events: A complete schedule will be sent to each skater, participating rink, and posted on-line approximately two weeks prior to the start of the competition.

Awards: All skaters will receive an award. Awards will be presented when the results of that event are posted. Team trophies will be awarded to the top 6 rinks which have accumulated the most Team Points in ISI events.

Special Awards: Three special awards will be awarded at the conclusion of the competition for skaters that have entered three or more events. Awards are open to all skaters and will be awarded for:

- Best Overall Artistic Skater
- Best Overall Jumps
- Best Overall Spins

Skaters will be awarded broken down into the following categories:

- * Low Level: Tot - Delta (ISI)
Snowplow Sam - Basic 8 (Basic Skills)
- * Medium Level: Freestyle 1 – Freestyle 4 (ISI)
Freeskate 1 – Freeskate 6 (Basic Skills)
- * High Level: Freestyle 5 – Freestyle 10 (ISI)
Non Test – Preliminary (Basic Skills)

Skaters that enter three or more events will be judged on all elements that are present during the event. The average of their score will be determined at the end of the competition and the skaters will be announced for each category in each level.

Lloyd Center Ice Rink
24th Annual Ice Crystal Classic
ISI and USFS Basic Skills Open Competition
November 10th through 13th, 2011

**Include a Love Line to someone special
in our competition program**



Only \$5!

Please fill out and return with your payment (25 words or less).

Skater's Name: _____

Message: _____

Love Lines must be received by Sunday, October 23rd, 2011 in order to be included in our program.

Suggestion: Send it in with your entry form – that way you won't forget.

*Please make checks payable to Lloyd Center Ice Rink and mail to:

Lloyd Center Ice Rink
Attn: Competition Director
953 Lloyd Center
Portland, OR 97232

Lloyd Center Ice Rink
24th Annual Ice Crystal Classic
ISI and USFS Basic Skills Open Competition

November 10th through 13th, 2011

We are expecting approximately 300 competitors for our competition.

If you have a product or service you would like to promote, please place an ad in our commemorative program.

Thank you in advance for your support.

Program Ad Prices

- 1 Line \$ 5.00
- Business Card \$ 25.00
- ¼ Page \$ 35.00
- ½ Page \$ 60.00
- Full Page \$ 100.00

Please fill out and return with your payment.

Name of Company: _____

Ad Size: _____ Total Amount Due: _____

***Please make checks payable to Lloyd Center Ice Rink and include your artwork.**

Lloyd Center Ice Rink
953 Lloyd Center
Portland, OR 97232
(503) 288-6073

Directions to Lloyd Center Ice

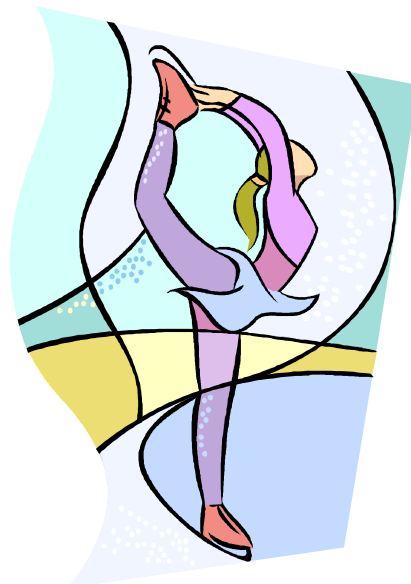

Rink

The Lloyd Center Mall is located approximately ½ mile east of I-5. We are located in the center of the mall on the 1st level next to Macy's. The streets surrounding the Lloyd Center Shopping Center are NE Halsey St, NE 15th Ave., NE Multnomah St., and NE 9th Ave.

Driving Directions

From the North of Portland

- Take I-5 South toward Portland
- Take EXIT 302A toward ROSE QUARTER / CITY CENTER
- Take the ramp toward ROSE QTR
- Turn LEFT onto NE WEIDLER ST
- Turn RIGHT onto NE 14TH AVE
- Turn RIGHT onto NE HALSEY ST / LLOYD CTR

From the South of Portland

- Take I-5 North toward Portland
- Take EXIT 302A toward ROSE QUARTER / BROADWAY-WEIDLER ST
- Turn RIGHT onto NE WEIDLER ST
- Turn RIGHT onto NE 14TH AVE
- Turn RIGHT onto NE HALSEY ST / LLOYD CTR

From the East of Portland

- Take I-84 West toward Portland
- Take the LLOYD CENTER exit, EXIT 1
- Keep RIGHT at the fork to go on NE 13TH AVE
- Turn RIGHT onto NE MULTNOMAH ST

List of Area Hotels / Motels

Lloyd Center Ice Rink is conveniently located in the center of the Lloyd Center Mall. There are many hotels and motels to choose from in close proximity to the mall. Listed below are some of the local accommodations.

Doubletree Hotel
1000 NE Multnomah St
Portland, OR 97232
(503) 281-6111
<http://doubletree1.hilton.com>

Residence Inn Portland Downtown / Lloyd Center
1710 NE Multnomah St
Portland, OR 97232
(503) 288-1400
www.marriott.com/hotels/travel/pdxlc

Red Lion Hotel Portland
1021 NE Grand Ave
Portland, OR 97232
(503) 235-2100
<http://redlion.rdln.com/HotelLocator/HotelOverview.aspx?metaID=38>

Courtyard Hotel Downtown Portland at Lloyd Center
435 NE Wasco St
Portland, OR 97232
(503) 234-3200
<http://www.marriott.com/hotels/travel/pdxcl-courtyard-portland-downtown-lloyd-center>

LaQuinta Inn Portland Convention Center
431 NE Multnomah St
Portland, OR 97232
(503) 233-7933
<http://www.lq.com/lq/properties/propertyProfile.do?ident=LQ462&propId=462>

Inn at the Convention Center
420 NE Holladay St
Portland, OR 97232
(503) 233-6331
<http://www.innatcc.com/info.html>